

ROUTE: SMALL TOWN KHULO-KEDLEBI

Route Start/Finish: Small Town Khulo/ Kedlebi

Route Length: 11,5 km

Route Duration: Half Day

Route Type: Car/Walking

Route Difficulty: Easy

Route Seasonal Prevalance: recommended throughout the whole year

Min/Max m. above sea-level: 883/1592

Distance to Batumi: 87km

Cellular network coverage: Completely

The tour begins in small town Khulo by visit to Ethnographical Museum. From Khulo we can choose out of three options:

1. Small town Khulo-Tago cable way, which brings us to Tago Village in 8 minutes. The 6-km road to this village is strongly damaged and the cable way has extremely important meaning. The cable is 1,700 m. long, ascending for 350 m. Riding by this cable way is interesting adventure, full of the impressions and fascinating views.

2. Small town Khulo -Uchkho Bridge. The route goes to the north, towards the Okruashvilebi Village by the medium quality country road in the middle of the forest. After Okruashvilebi we get to the Duadzeebi Village. The road is mainly going by the slope and little by little descends to the gorge. The Arch-shaped Uchkho Bridge connects two parts of Uchkho Village with each other. The bridge is newly rehabilitated and is suitable only for walking.

3. Small town Khulo -Kedlebi. This route also leads to the north. After riding 1.3 km we come to the crossroad, one way, from where, heading toward Uchkho and the other towards Kedlebi Village. Bridge, and the other – towards Kedlebi Village. The distance from the crotch to the Kedlebi Skiing Base is 3.8 km and there is the concrete automobile road. Kedlebi Village bears the typical beauty of Acharian villages and is surrounded by the mixed forests. From the Skiing Base the route follows by the village street, which turns into the path; in approximately 400 m we come to the crossroads, from which we go up towards the forest-covered Slope; in approximately 1 km we will reach Waterfall, which is fed by the springs flowing from Karata Mountain.

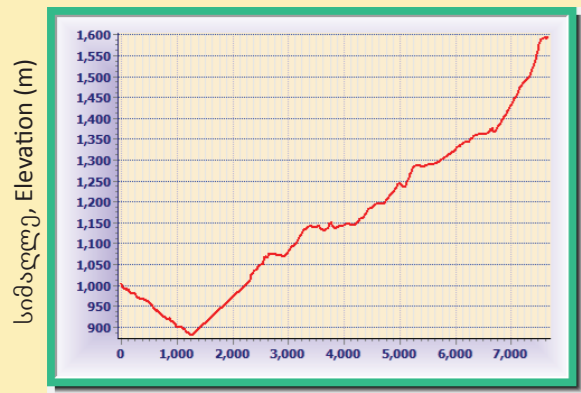

მანძილი, distance (km)

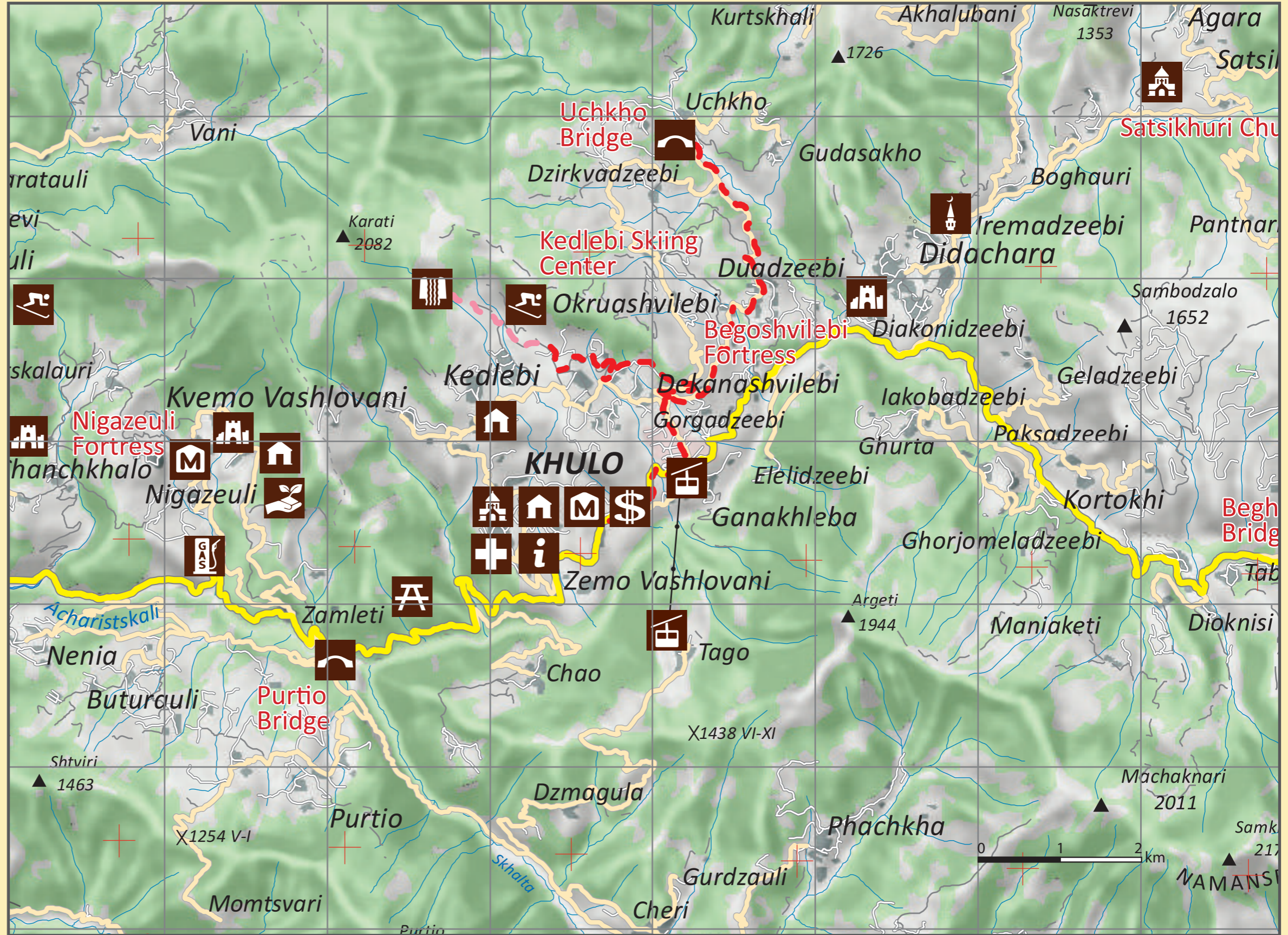

SYMBOLS

Church/Monastery	Information centre	Automatic teller machine	Seaport	Restaurant	Spring	Resort	Hut
Fortress	Hotel	Bank	View point	Rural tourism	Skiing	Ropeway station	Car, Bus
Museum	Guesthouse	Gas station	Arch bridge	Wine tourism	Canyon	Cave	Horse, Walking
Synagogue	Medical centre	Visitor centre	Camping	Birdwatching	Waterfall	Grave	
Mosque	Police	Customs	Picnic area	Natural monument	Airport	Landmark	

